Nature's Produce

Local Farmers Market Report

WEEK OF AUG 8th

WWW.NATURESPRODUCE.COM
323-235-4343

Santa Monica Farmers Market Availability

Coleman Farms (Carpenteria)
Gem Lettuce
Breakfast Radish
Easter Egg Radish
Red Speckled Romaine
Salanova Lettuces
Treviso
Celtuce
Chamomile
Basils
Huacatay
Persian Mint
Anise Hyssop
Cuca/Mouse melon cucumber
Tomatillo
Borage Blossom
Mini Marigold
Padron Peppers
Jimmy Nardello Soon

Gloria/Tamai Farms (Oxnard)
Beets
Kale
Arugula
Green Beans
Yellow Wax Beans
Green Romano Beans
Cauliflower
Beefsteak Tomato
Raspberries
Blackberries
Strawberries
Summer Squash
Mixed Cherry Tomato

Garcia Organics (Fallbrook)
Meyer Lemon
Tangerine
Figs

JJs Lone Daughter Ranch (Redlands)
Blood Orange
Pink Lemons
Rio Red Grapefruit
Mandriquat
Figs— Honey Green, Violet de Bordeaux, Tiger (super limited)

Mike and Sons Eggs (Ontario)
Eggs (15dz) — IN STOCK

Kenter Canyon Farms (Sun Valley)
Local/Organic/Sustainable
Baby Spinach
Mesculin Mix
Frissee
Baby Kale
Radicchio
Basil
Chives
Heirloom Tomato

McGrath Farms (Camarillo)
Wed Only, organic
Breakfast Radish
Arugula
Edible Carnations
Lettuces
Bachelor Button
Baby Summer Squash
Strawberries
Haricot Vert
Yellow Wax bean
Baby Corn
Rainbow Carrots
Gooseberries
Corn
Okra
Lemon Cucumber

Murray Family Farms (Bakersfield)
Wed, Fri, Sat
Heart of Palm-order early
Seabeans– order early
Peaches
Plums
Watermelons
Grapes (ifg 44, candy snap, thomcord, candy hearts, sweet mayabelle, ifg33, finger grapes)
Figs (tiger, green, mission, violette)
Asian Pear

Polito Farms (Valley Center)
Juicing Oranges — IN STOCK
Tangerines
Limes
Meyer Lemons
Reed Avocado
White Adriatic Figs

Tutti Frutti Farms (Lompoc)
Wed only, organic
Purple Torpedo onion
Squash
Carrots
Parsnip
Heirloom Tomato
Sungold Tomato
Bell Peppers

Two Peas in a Pod (San Luis Obispo)
Wed Only
Dry heirloom beans
Fresh Beans Cranberry, Coco, Canellini, Scarlett Bean, Dragon Tongue
Strawberries
Blackberries
Mulberries
Raspberries pink, orange, red
Yellow Wax Beans

Valdivia Farms (Carlsbad)
Beefsteak Tomatoes
Heirloom Cherry Tomato
Heirloom Tomato
Baby Turnips
Baby Radishes
Green Onions
Squash blossom
Baby squash

Milliken Family Farms (Santa Barb)
Celery
Garlic
Cauliflowers
Romanesco
Sugar Snap Peas
Japanese Sweet Potato

Weiser Family Farms (Tehachapi)
Yukons (B size) — IN STOCK
Jimmy Nardello—IN STOCK
Melons — MIX IN STOCK
Watermelons
Mareko Fana Peppers
Lunchbox Peppers
Chocolate peppers
Honeynut Squash
Tetra Squash (Row7 Delicata)

Suncoast Farms (Lompoc)
Asparagus
Baby Artichokes
Lyonne Long Stem Artichokes

Fresno Evergreen/Her (Fresno)
Ong Choy
Bok choy
Basils (lemon,thai,italian,opal)
Onion
Green Beans
Peppers
Eggplants
Tomatoes
Kabocha Squash green
Bitter Melon
Melon Leaves

The Garden Of (Santa Ynez)
Wed Only
Monday 1pm cutoff sharp
Green Gems — IN STOCK
Mix Salanova — IN STOCK
French Red Butter
Red Gems
Gem Hearts
Greek Oak/Kiribati
Arugula
Potatoes
Breakfast Radish
Beets
Spinach

Schaner Farms (Valley Center)
Wed Only
Cipollini Onions
Red Onions
Yellow Onions
Radishes
Oranges
Chicken Eggs
Arugula
Oranges
Lemons
Avocado (Reed,hass)
Purslane
Summer Squash
Spring onions

Country Rhodes Farm (Visalia)
Saturday Only
Spring Onion
Pickling Cucumber
Armenian Cucumber
Lemon Cucumber
Summer Squash
Red Cherry Tomato
Early Girl Tomato
Mount Magic Tomato
Jimmy Nardello Pepper
Grapes

Munak Ranch (Paso Robles)
Sungold Tomato — IN STOCK
Sweet 100 Tomato — IN STOCK
Mixed Heirlooms — IN STOCK
Zebra Tomato
Melons (super45, rocky swt, s.cube)
Watermelons
Lemon Cucumber

Beylik Farms (Fillmore)
Persian Cucumber
Beefsteak Tomato
Japanese Tomato
Orange Tomato
Summer Squash
Peppers (Anaheim, banana, bells)
Mix Cherry Tomato

JG Berries (Nipomo) Wed only
Blueberries
Blackberries
Raspberries
Gold raspberries
Figs, Black Mission

Andys Orchard (Morgan Hill)
Yellow Peach
White Peach
Yellow Nectarine
White Nectarine
Plums

Mendoza Farms
Rhubarb
Asparagus
Corn

Wong Farms Mangos (Mecca)
Valencia Pride — IN STOCK
Keitt

Bill's Bees Honey (San Gabriel)
Wildflower (GAL) — IN STOCK
Sage (GAL) — IN STOCK
Also Buckwheat, Avocado, Orange

Scott Farms (Dinuba)
Peach (yellow and white)
Yellow Nectarine
White Nectarine
Plums — IN STOCK
Grapes—Red, Champagne
Figs—Tiger
Honeycrisp Apple

Regier Farms (Dinuba)
White peach — IN STOCK
Yellow Peach — IN STOCK
Nectarine, Yellow — IN STOCK

Tenerelli Orchards (Littlerock)
Plums
Peaches
Yellow Nectarines
White Nectarine

Girl and Dug Farms (San Diego)
Citrus Fern (3oz) — IN STOCK
Chrysanthemum
Blood Sorrel – IN STOCK
Butterfly Sorrel
Pinot Sorrel — IN STOCK
Iceplant Leaves — IN STOCK
Garlic Chives (1#) — IN STOCK
Grapefruit Mint (2oz) — IN STOCK
Pineapple Mint (2oz) — IN STOCK
Wasabula (6oz) — IN STOCK
Ruby Mustard (6oz) — IN STOCK
Livi Lettuce Mix (5#) — IN STOCK
Mix Cherry Tom (5#) — INSTOCK

WWW.NATURESPRODUCE.COM
323-235-4343

FEATURED ITEMS

Weiser Farms Jimmy Nardello peppers (LB) — #62353

Weiser Farms Mixed Melons (20# CS) — #01019

Tempetsa Meats N'Duja (1#, Nitrate free) — #56663

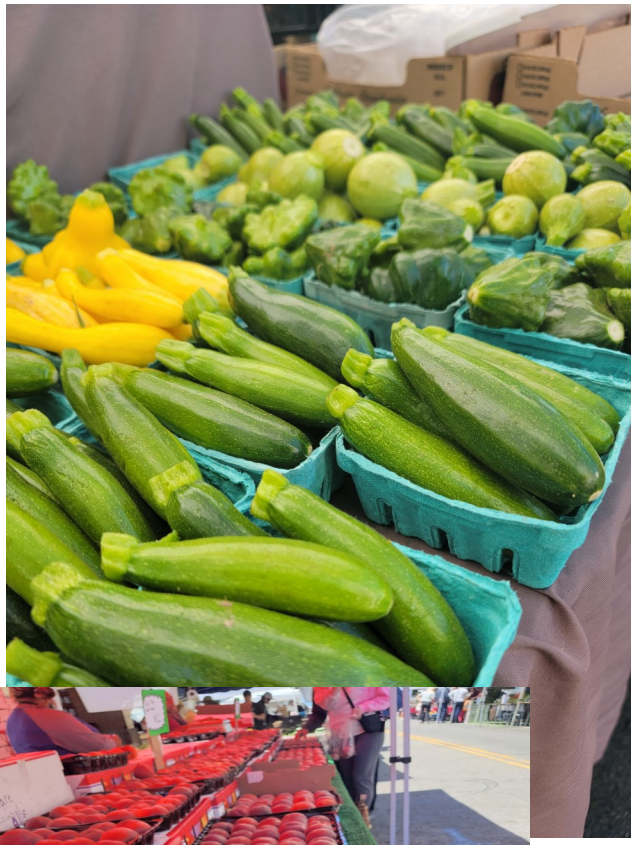

Vegetables in season	Fruits in season
Artichokes	Apple
Asparagus	Blackberries
Beets	Blueberries
Chiles	Canteloupes
Corn	Cherries
Cucumbers	Figs
Eggplant	Grapes
Green Beans	Honeydew
Herbs	Mangos
Lemon Cucumbers	Nectarines
Lettuces	Peaches
Peppers	Pears, Asian
Potatoes	Plum
Radishes	Raspberries
Shelling Beans	Strawberries
Spring Onions	Tangerines
Summer Squash	Tomatoes
Winter Squash	Watermelons

WWW.NATURESPRODUCE.COM

323-235-4343